

Participating is Easy!



Go to each participating site during the month of April.



Complete the activity for each site in the passport.



Take a selfie to check in at each site and post to social media with the tag **#FieldTripLNK** for extra entries into the prize drawing.



After completing the activity, make sure to get your passport stamped.



When you have visited all 5 sites, email a scan or photo of your passport and your name to FieldTripLNK@gmail.com to be entered into the grand prize drawing!



UNIVERSITY OF NEBRASKA
STATE MUSEUM
Morrill Hall



PIONEERS PARK
NATURE CENTER

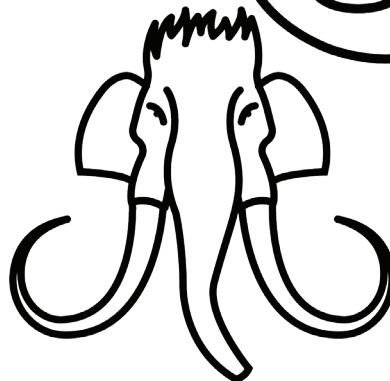
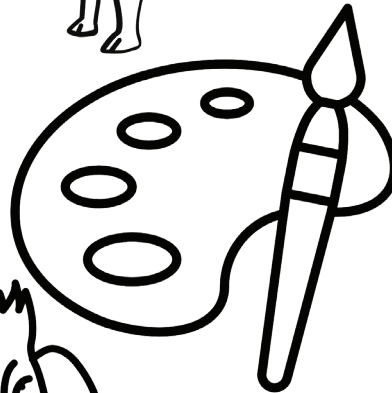
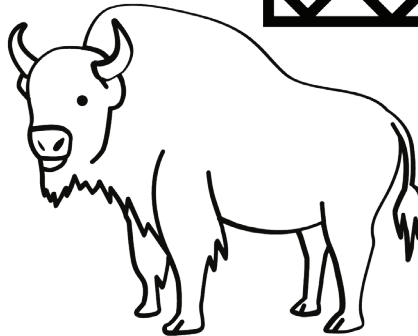
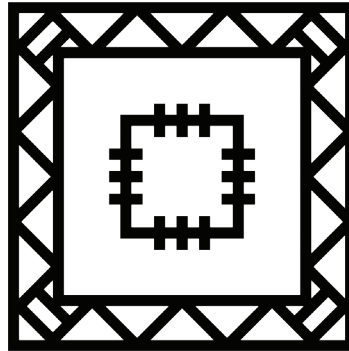
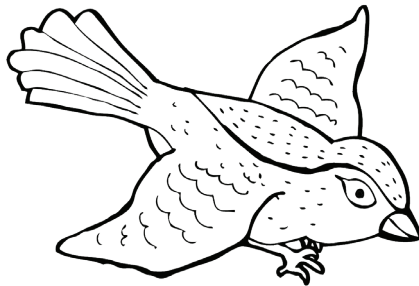

Field trip across

LINCOLN

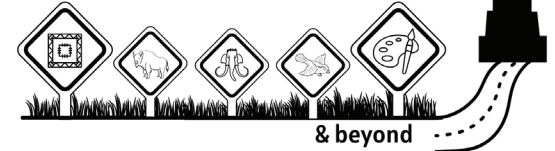

& beyond

2021

Do Activities



Take Pictures

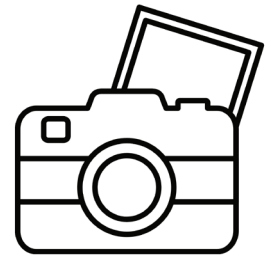

Get Stamps

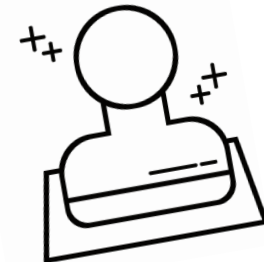

Visit participating sites during April for a chance to win prizes!

International Quilt Museum

Explore textile art at the International Quilt Museum! Can you find these shapes in the quilts or around the museum? **Write the names of what you find, or draw what you see.**



1523 N. 33rd St., Lincoln, NE 68583

Hours: Tues-Sat 10am-4pm

Admission: Visit website for fee information
internationalquiltmuseum.org • (402) 472-6549

LUX Center for the Arts

Visit all 5 art galleries at LUX Center for the Arts.
Pick a favorite piece of art and respond:

Artist Name:

Art Medium Used:

Why do you like it?



2601 N. 48th St., Lincoln, NE 68504

Hours: Tues-Fri 12-6pm; Sat 10am-5pm

Admission: Free

luxcenter.org • (402) 466-8692

Pioneers Park Nature Center

Visit the Bird Garden. Peek through an opening in the fence. Pretend to be invisible, stay silent and still. What do you notice? Do you see any animals? How do they move and sound? **Draw or write about your observations.**



Passports and stamps are available at the Prairie Building.

3201 S. Coddington Ave., Lincoln, NE 68522

Hours: Mon-Sat 9am-4:30pm; Sun 12-4:30pm

Admission: Free

parks.lincoln.ne.gov • (402) 441-7895

Spring Creek Prairie Audubon Center

Use as many of your senses as you can while visiting the tallgrass prairie today. To help you remember your visit, write about it. **Finish this sentence:**

Today at the tallgrass prairie I...



11700 SW 100th St., Denton, NE 68339

Hours: Mon-Sat 12-4pm

Admission: Free

springcreek.audubon.org • Phone (402) 797-2301

University of Nebraska State Museum-Morrill Hall

April 7th is International Beaver Day. Head to the 1st floor and find the beaver diorama in the *Hall of Nebraska Wildlife*. Look at the beavers' feet - how many toes do they have on each foot? What do you think a beaver's tracks would look like in mud? **Sketch the front and back feet below.**

Visit our new Poop & Paws exhibit on the 3rd floor. Find the beaver track panel in the exhibit and compare it to your drawing above. How close were you?

Receive a 15% discount on your entire purchase in the Discovery Gift Shop (2nd floor) if you complete this section and get your Morrill Hall stamp. (Offer is not valid in conjunction with any other offers or promotions.)



645 N. 14th St., Lincoln, NE 68588

Hours: Wed-Sat 9:30am-4:30pm; Sun 12:30-4:30pm

Admission: Timed ticket information online
museum.unl.edu • (402) 441-7895

Passports sponsored by:

